

6

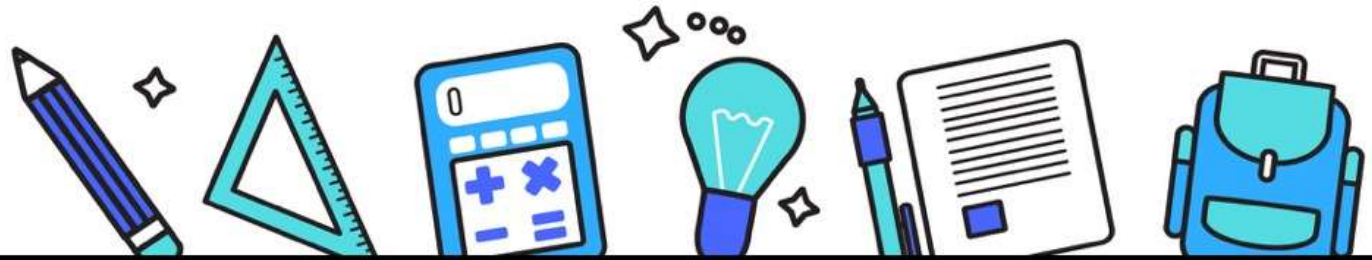

SHOW YOUR WORK AND DO YOUR BEST!

1. Solve the following:

a.
$$\begin{array}{r} \frac{7}{8} \\ + \frac{1}{4} \\ \hline \end{array}$$

b.
$$\begin{array}{r} 3\frac{2}{3} \\ + 2\frac{2}{5} \\ \hline \end{array}$$

2. Solve the following:

a.
$$\begin{array}{r} \frac{5}{8} \\ - \frac{1}{4} \\ \hline \end{array}$$

b.
$$\begin{array}{r} 6\frac{1}{6} \\ - 1\frac{3}{4} \\ \hline \end{array}$$

3. Tim plans to dig a trench that is $1\frac{5}{6}$ of a yard long. He measures his work and realizes he still has $\frac{1}{3}$ of yard to go. How much of the trench has he dug so far?