

23

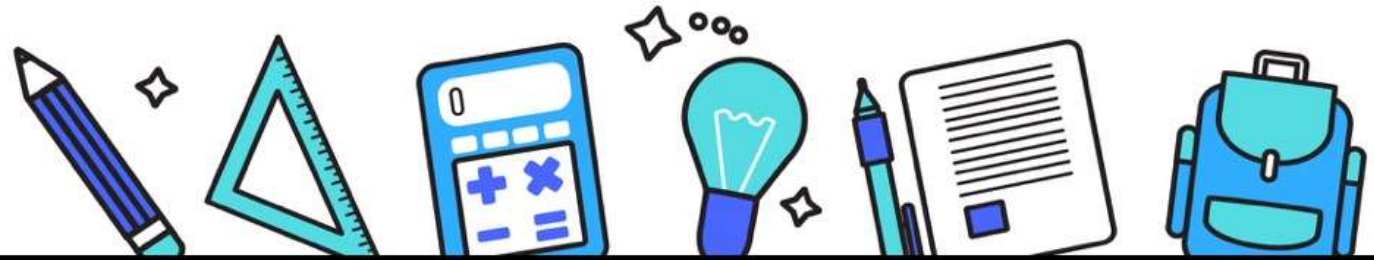

SHOW YOUR WORK AND DO YOUR BEST!

1. Find the GCF:

a. 15 and 18

b. 24 and 60

2. Find the LCM:

a. 7 and 9

b. 3 and 4

3. A classroom has 2 teachers and 22 students, which is a ratio of _____ and means...

4. Five gallons of lemonade cost \$10, which is a rate of _____ per _____.